

PP was issued as single block in file no B2/19957/91 dt. 3.7.92

MDA/BI/PP NO. B2/23608/92
 PART I
 PART II
 U.P.

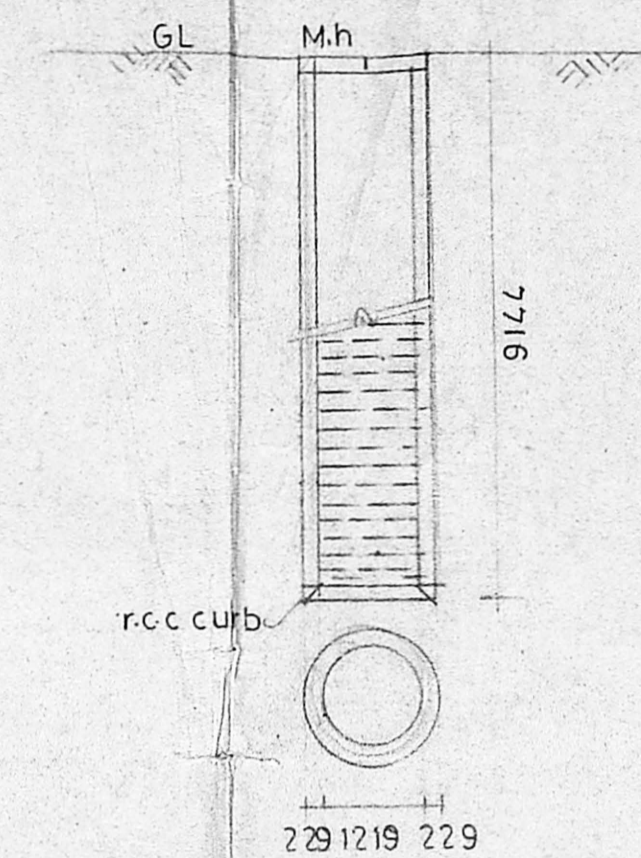

DETAILS OF 4" WELL
 Hermetically Sealed

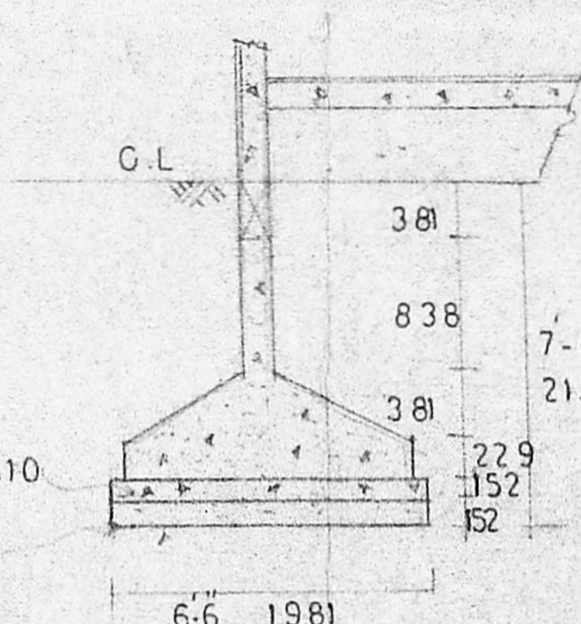

FOUNDATION DETAILS

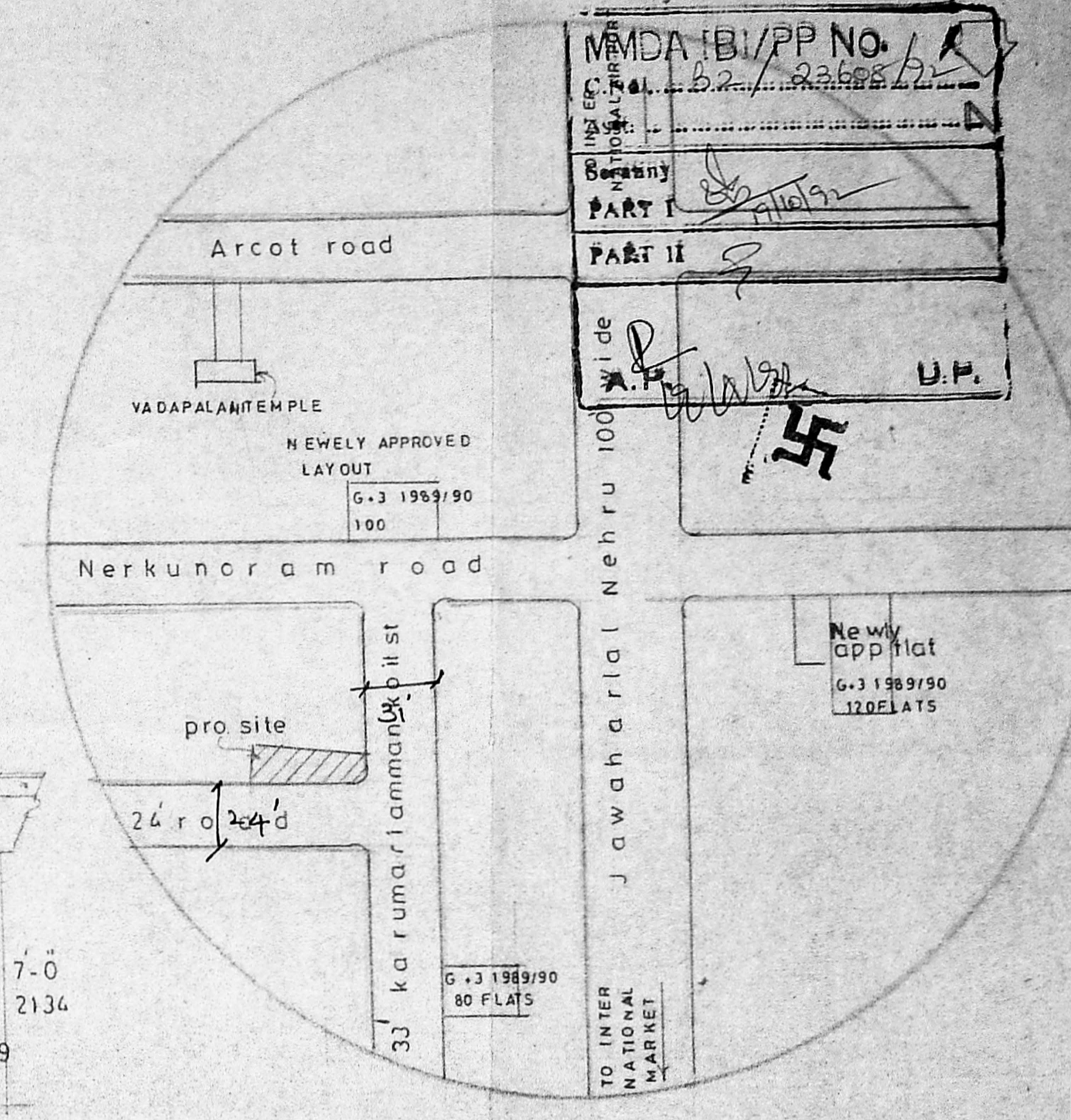

KEY PLAN N-T-S

Planning Permit No. P.19165/32/1993
APPROVED
 SUBJECT TO THE CONDITIONS IN THIS OFFICE LETTER.
 No. B2/23608/92 Date: 01.9.92
 FOR MEMBER SECRETARY
 MADRAS METROPOLITAN DEVELOPMENT AUTHORITY
 MADRAS - 600 005.

Inspected on 16/10/92

Note: This plan is revision of earlier site plan vide PP No. P.22122/2150/92 dt. 6.7.92.

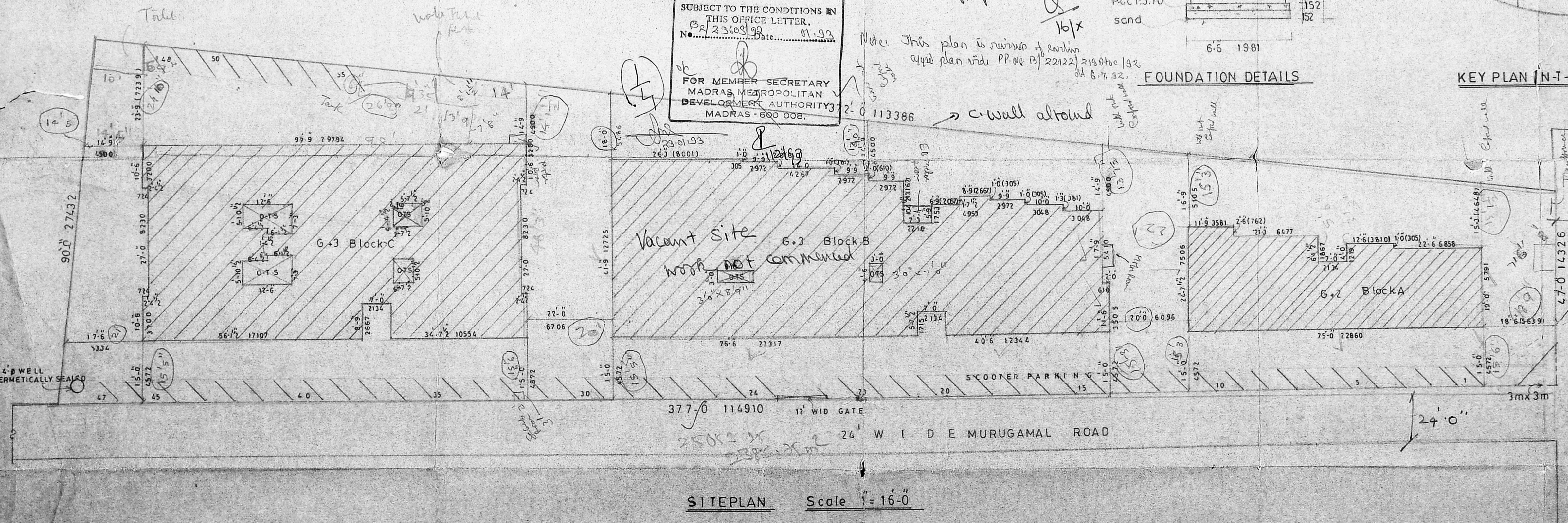

SITEPLAN Scale 1:16.0

PROPOSED BUILDING AT TS-NO 61/3 BLOCK NO 2
 KARUMARI AMMAN KOIL STREET PULIYUR VILLAGE
 VADAPALANI MADRAS -

SPECIFICATION	
Foundation	Pcc 1:5:10 & sand with r.c.c. column 1:2:4
Basement	Pcc 1:4:8 & sand with floor finish mosaic tiles
S-Structure	Bk work in cm 1:5
Plastering	C.m 1:4 [mix]
Roof	Rcc 1:2:4 5" r.c. slab
W-course	Bk jally laid with lsm 1:4 with two layers of presed terracettes
Joinery	Best indian teak wood

SHEET NO 1
 pro color
 site color
 Road color
 date 5-10-92

T.S. - [Signature]

OWNER

S-CHOCKALINGAM - BE-MIE
 Class I Surveyor
 L-s no 213
 Corporation of madras

LICENSED SURVEYOR

Architects
 SRINIVASA ENTERPRISES
 74 Bazullah Road
 T-Nagar Madras 47
 Phone - 8254962

FOR - MR. BALA KUMAR & OTHERS

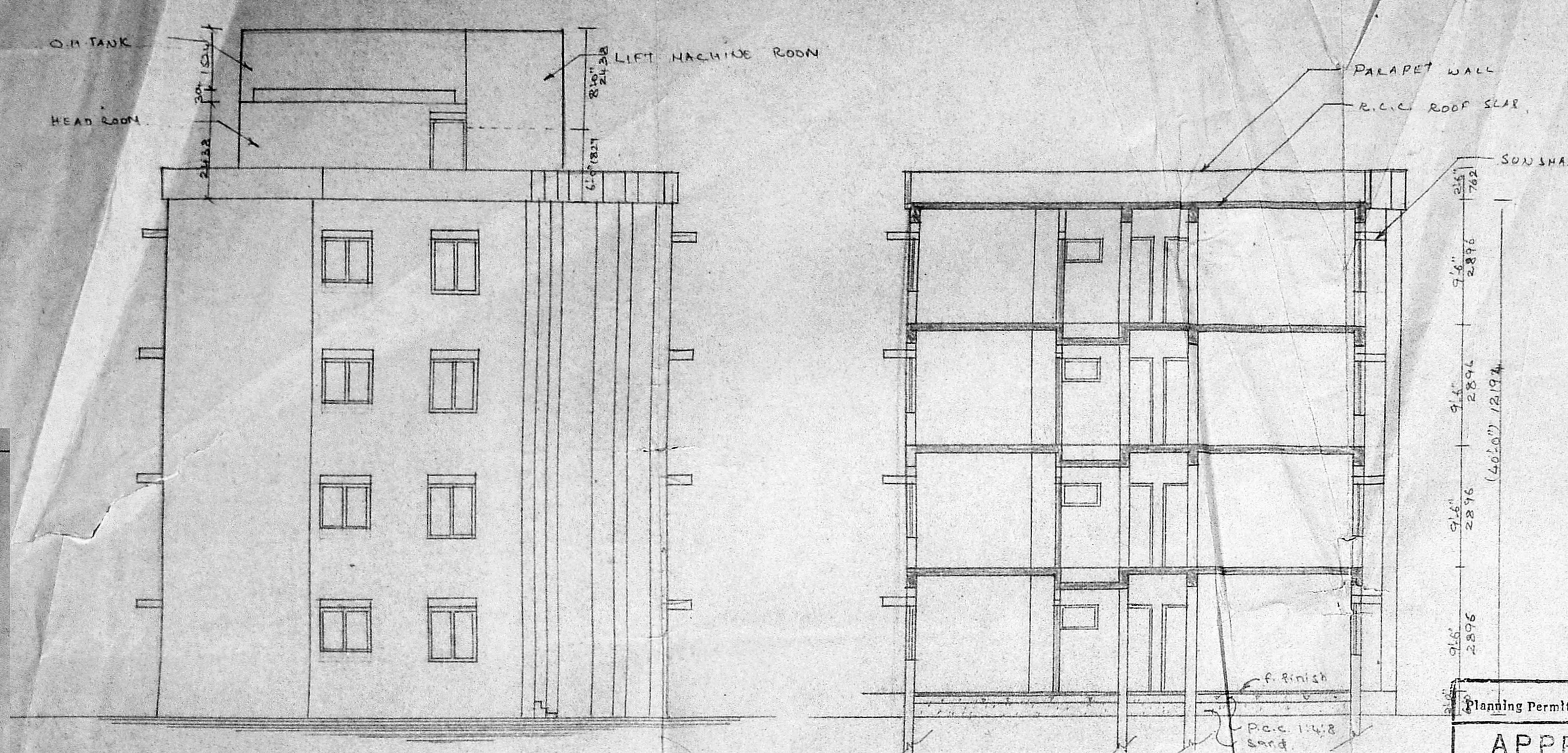

Planning Permit No. N 15165/32/1993

APPROVED
 SUBJECT TO THE CONDITIONS IN THIS OFFICE LETTER.
 No. 23608/92 Date 01.93

FOR MEMBER SECRETARY
 MADRAS METROPOLITAN
 DEVELOPMENT AUTHORITY
 MADRAS - 600 009

MMDA B/PP No. 22/123608/92

Part I 1/10/92

Part II

A.P. 19/1/92 U.P.

MMDA B/PP No. 22/123608/92

Part I 1/10/92

Part II

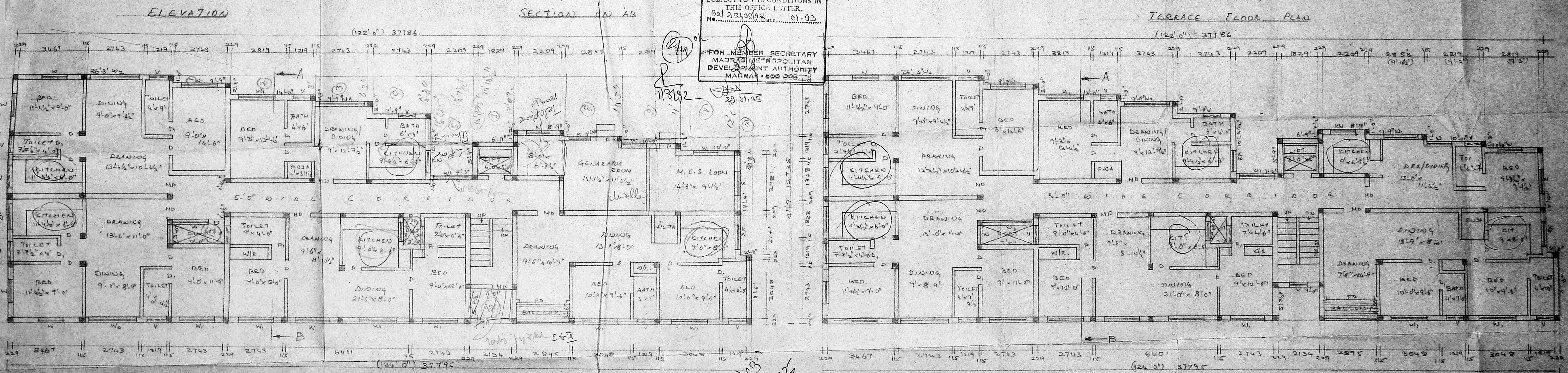
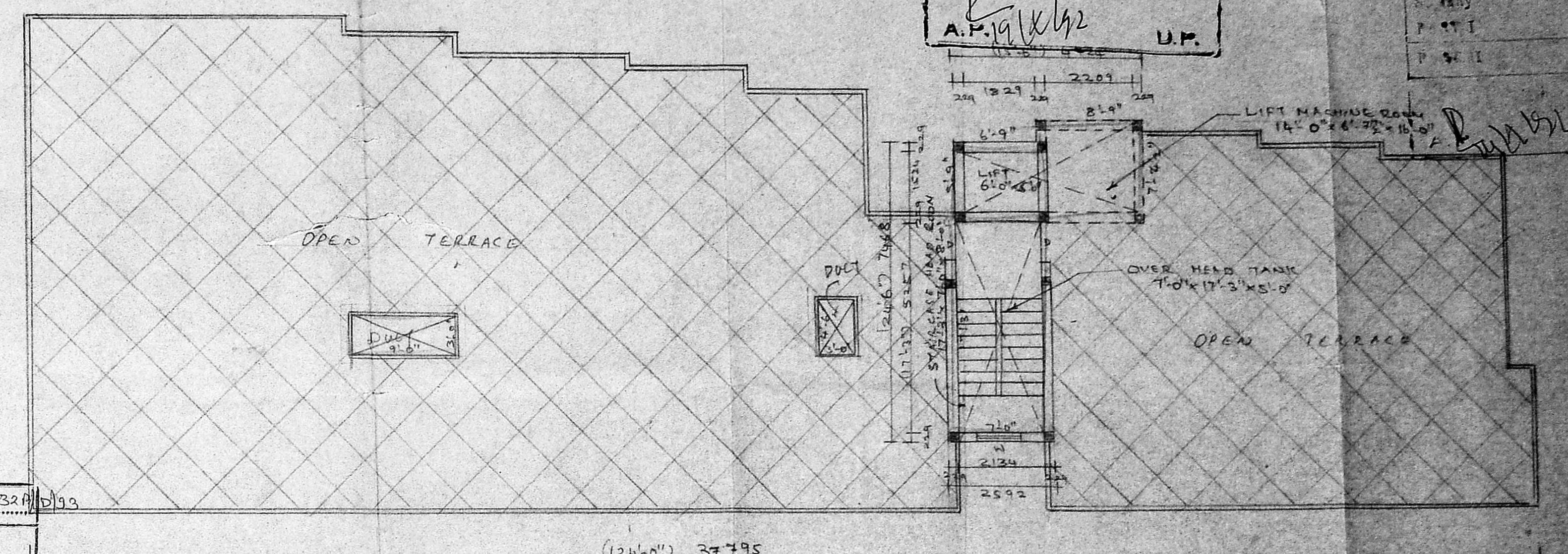

GROUND FLOOR PLAN

TYPICAL FLOOR PLAN I, II & III FLOORS

PROPOSED BUILDING AT TS NO. 613,
 BLOCK NO. 2 KARUMARI AMMAN KOIL ST.,
 PULIYUR VILLAGE VAADAPALANI,
 MADRAS

FOR MR. BALAKUMAR & OTHERS

JOINERY	
M.D. MAIN DOOR	1007 x 2134
D. DOOR	814 x 2134
D. DOOR	762 x 2134
W. WINDOW	1219 x 1372
W. WINDOW	1823 x 1372
W. WINDOW	2438 x 1372
K.W. KITCHEN WINDOW	1219 x 1007
V. VENTILATOR	314 x 610
F.O. FRENCH DOOR	2438 x 2134

SHEET NO. 2

T. S. M. L.

(POWER OF ATTORNEY) OWNER

BLOCK - 'B'

PROP. COLOR. —

SITE COLOR.

ROAD COLOR.

S. CHOCHALINGAM BE. USE CLASS I SURVEYOR	DESIGNED BY	V.S.	5-10-92
	ERECTED BY		
	APPROVED BY		
	SCALE	1" = 8' 0"	

ARCHITECTS

SRINIVASA ENTERPRISES

74, BAZULLAH ROAD,
 MADRAS - 600 017

PH. 0524002

MMDA B/PP No. 23608/92
 O.No. B2/23608/92
 Survey PART I
 PART II
 A.P. U.P.

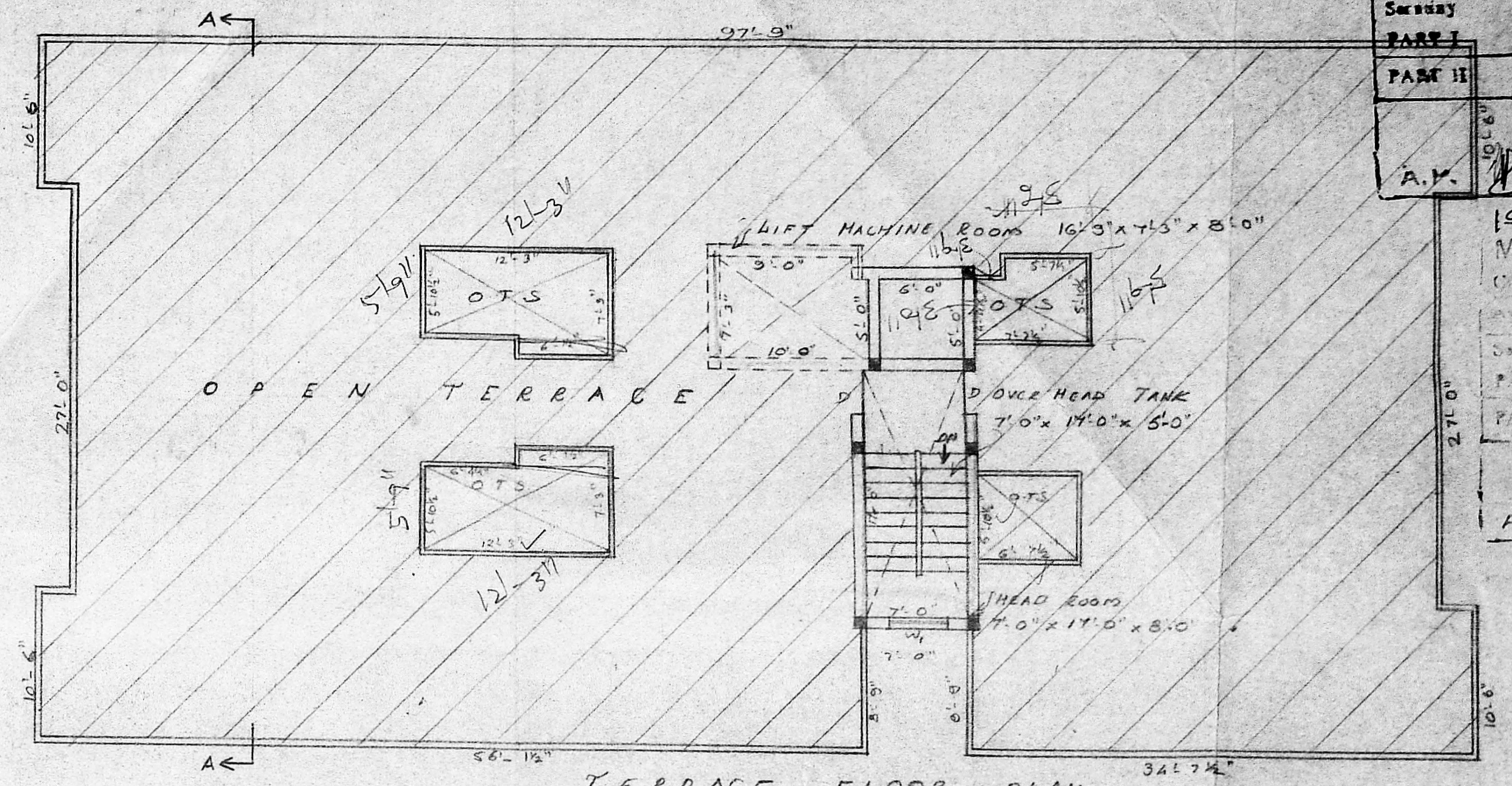
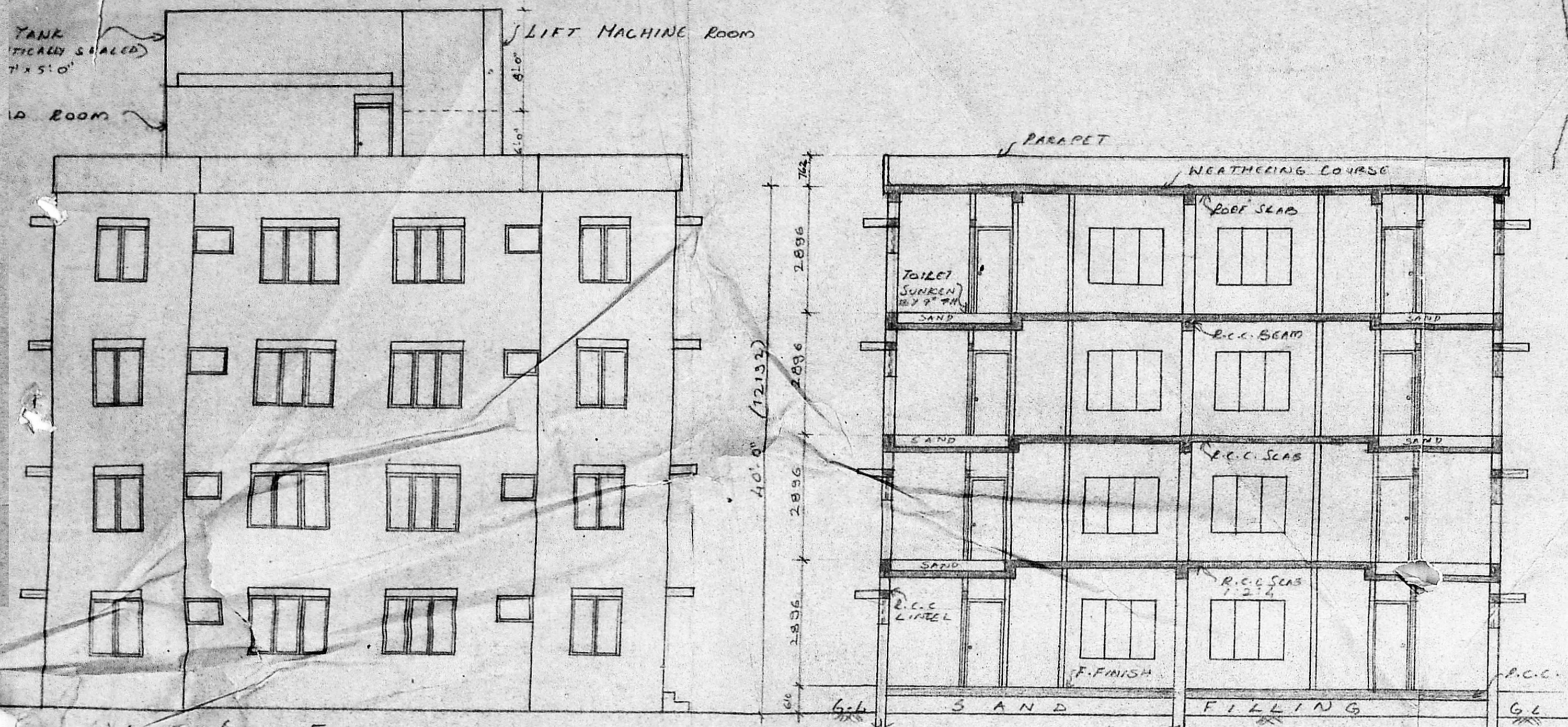

19X192
 MMDA B/PP No. 23608/92
 O.No. B2/23608/92
 PART II
 U.P.

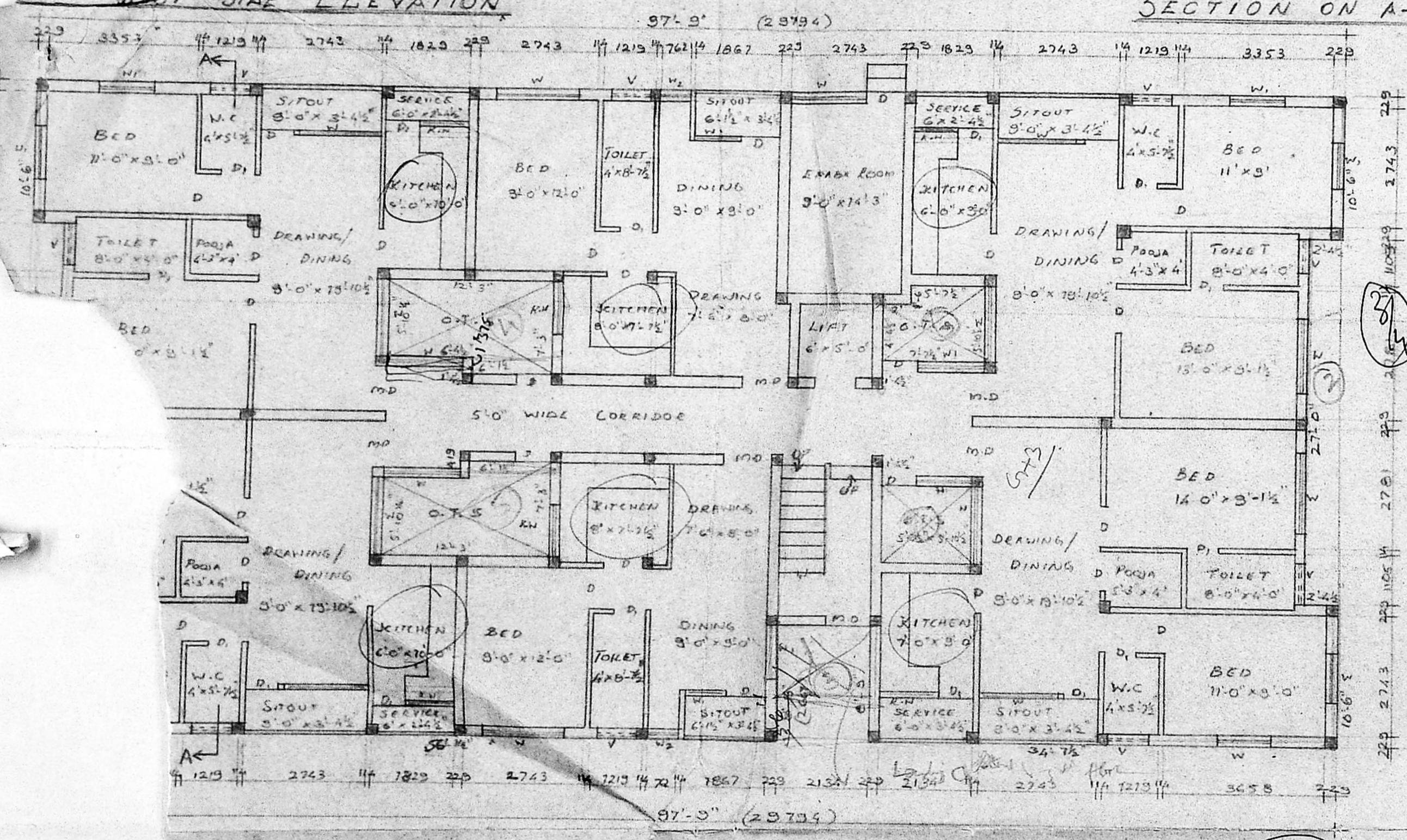

Planning Permit No. 15165/92
APPROVED
 SUBJECT TO THE CONDITIONS IN THIS OFFICE LETTER.
 P2/23608/92 Date: 01.10.92
 FOR MEMBER SECRETARY
 MADRAS METROPOLITAN DEVELOPMENT AUTHORITY
 MADRAS - 600 008

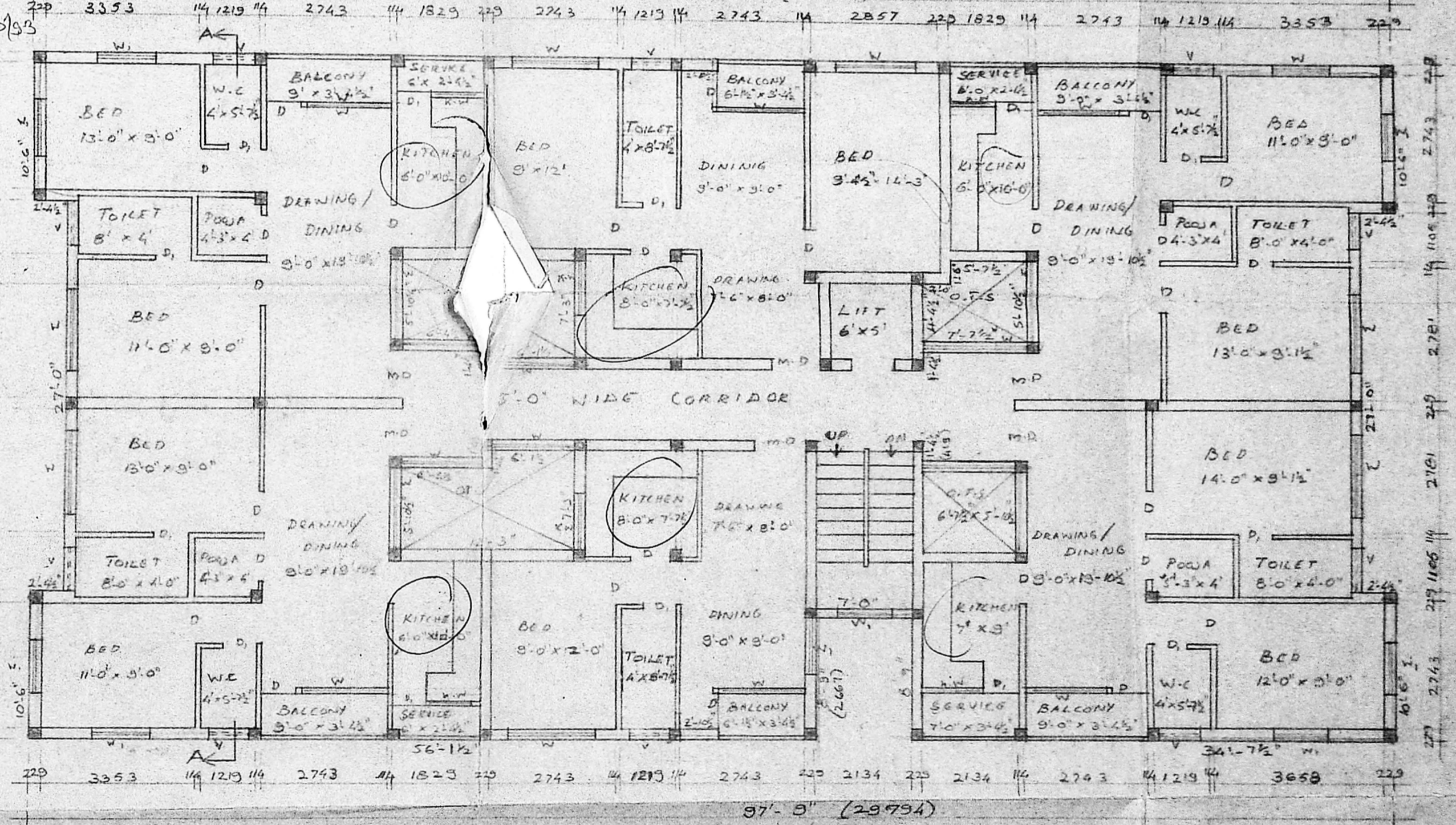

NO. 613, BLOCK		JOINERY	
KOIL STREET,	M.D. MAIN DOOR	1067	2134
AS.	D. DOOR	514	2134
	D1. -DO-	762	2134
	W. WINDOW	1829	2372
	W1. -DO-	1275	2372
	W2. -DO-	762	1372
	K.W. KITCHEN WINDOW	1219	1067
	V VENTILATOR	914	610

SHEET NO: 3	PROP. COLOR
	SITE COLOR
	ROAD COLOR.

T. Shanmugam
 S. CHOCKALINGAM B.E., M.I.E.,
 LICENSED SURVEYOR.
 CLASS - I. L.S. NO. 213
 CORPORATION OF MADRAS
 LICENSED SURVEYOR

ARCHITECTS	
NAME	DATE
DRAWN BY V. RAMA	5-10-92
CHECKED BY	
APPROVED BY	
SCALE	1" = 20'-0"
BLOCK - 'C'	

SRINIVASA ENTERPRISES
 74, BAZULLAH ROAD
 MADRAS - 600 017
 Ph: 8254362

PLAN SHOWING PROPOSED RESIDENTIAL BUILDING AT T.S N^o 613, BLOCK N^o 2, KARUMARI AMMAN KOIL-STREET, PULIYUR VILLAGE, VADAPALANI, MADRAS.

MM B 100 No. B21 23608192
R114x

FOR mr. BALAKUMAR & others

MD main door	1067 x 2134
D door	914 x 2134
D _i door	762 x 2134
W window	1849 x 1372
W _i window	1829 x 1067
W _e window	1219 x 1372
W _s window	610 x 1372
V ventilator	914 x 610

Specification
 Foundation - R.C.C Col Foundation Over P.C.C & sand
 Flooring - Floor Finish over P.C.C & Sand
 S. Structure - IN bk Work in C.M 1:4
 Plastering - With C Mortar 1:3
 Rootslab - R.C.C. 1:2:4 5 thk
 W.course - Over Bk jelly laid with lime mortar two layers of pressed tiles
 Joinery - With best indran teak wood

PROPOSED COLOUR SHOWN —
 ROAD COLOUR SHOWN
 SITE COLOUR SHOWN

DRG N ^o	SHEET N ^o : 4	
	Name	date
designed by		
drawn by	p r a m o d	5 sep 92
checked by		
approved by		
S C A L E	1" = 8' 0"	BLOCK - A

OWNER

T. Shanmugam
 (POWER OF ATTORNEY)

LICENCED SURVEYOR

S. CHOCKALINGAM BE.MIE
 CLASS I LICENCED SURVEYOR
 L.S N^o 213
 CORPORATION OF MADRAS

architects

SRINWASA ENTERPRISES
 74 BAZULLAH Rd
 MADRAS 17
 Ph: 8254962

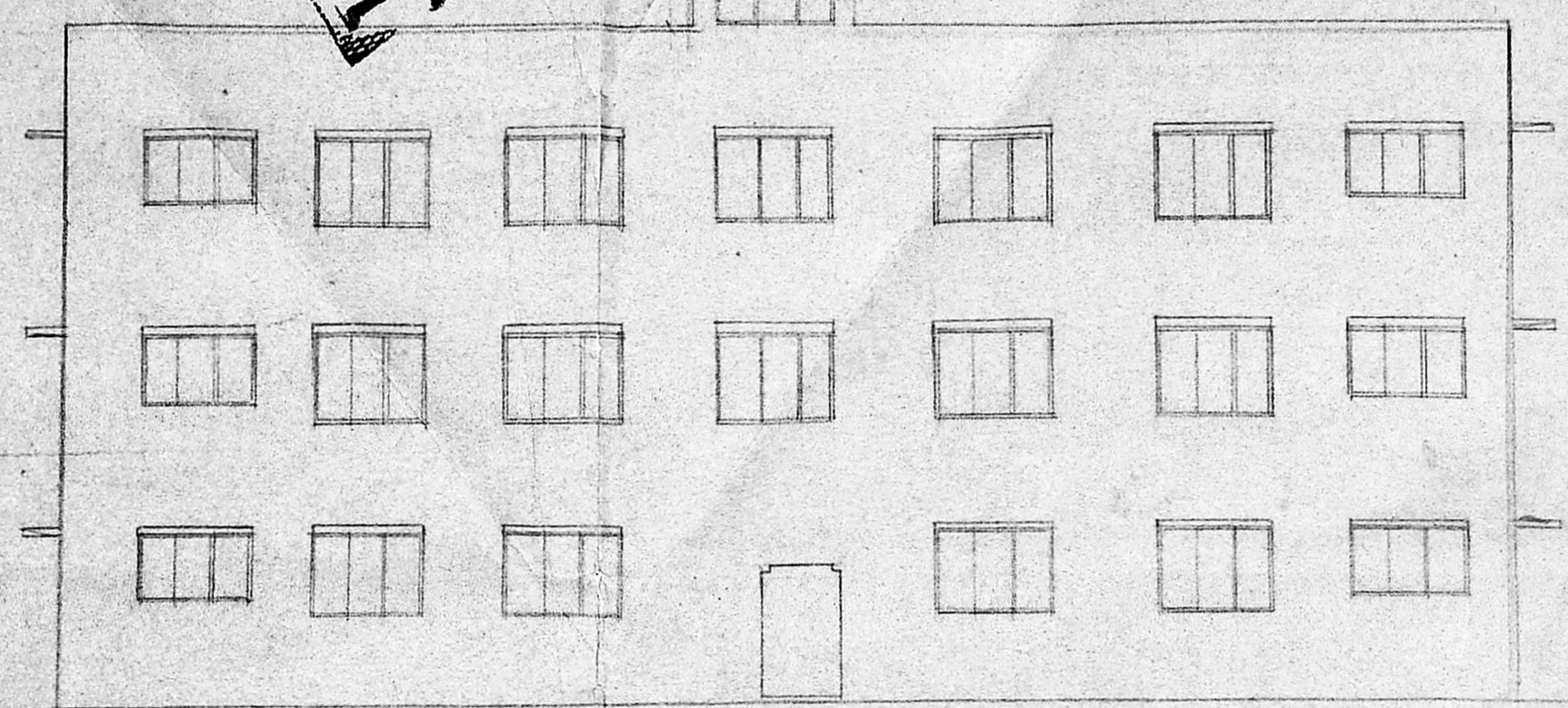
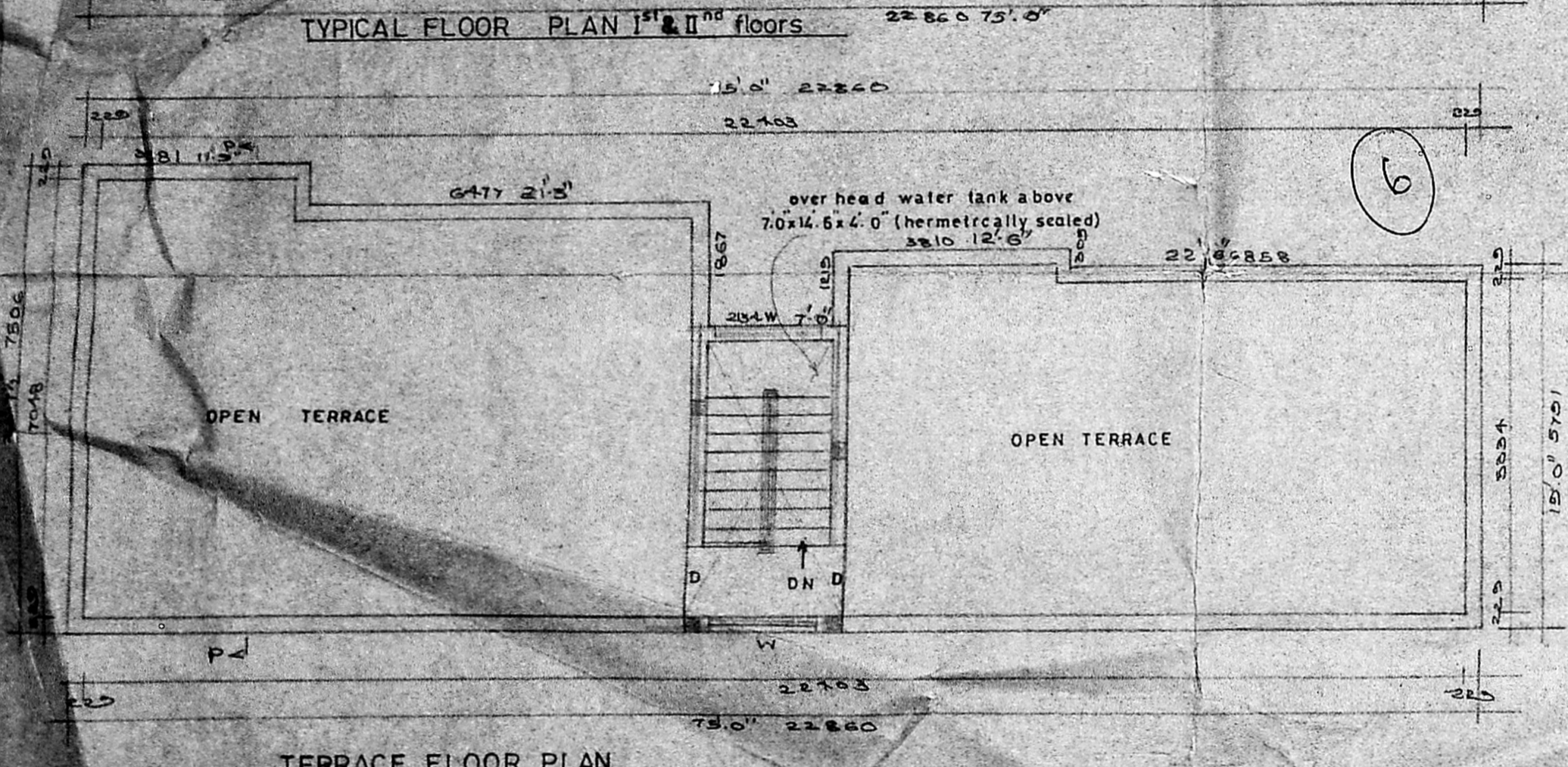
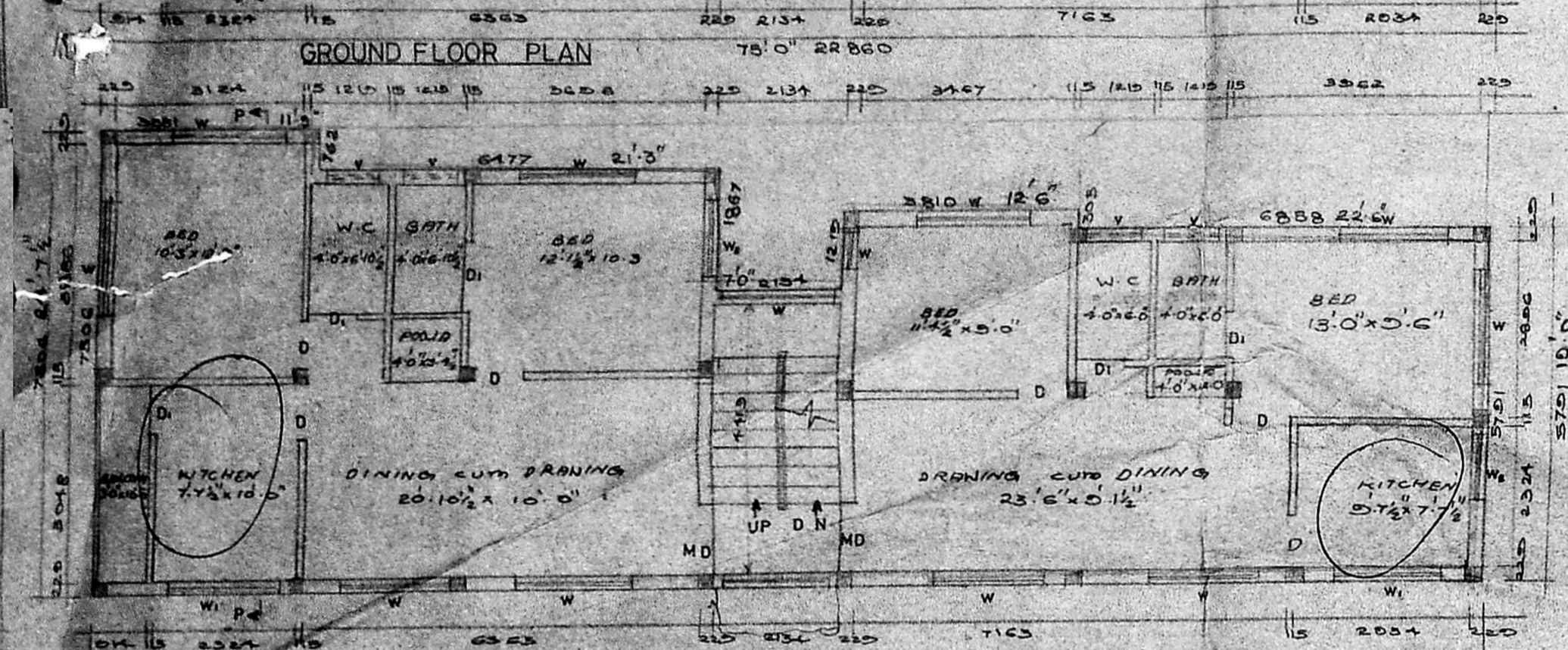
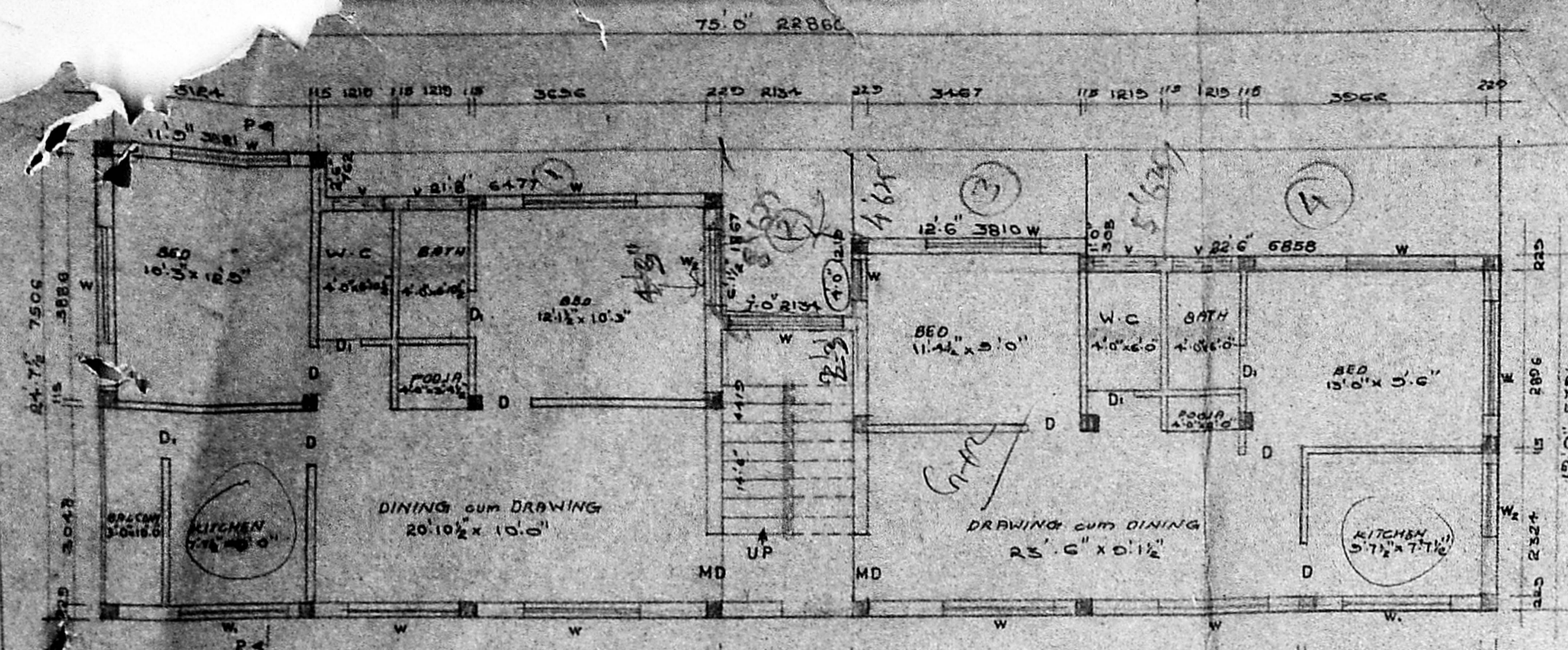

Planning Permit No. B/15445/32D/10/93

APPROVED
 SUBJECT TO THE CONDITIONS IN THIS OFFICE LETTER.
 No. 23608192 Date 01.93

FOR MEMBER SECRETARY
 MADRAS METROPOLITAN DEVELOPMENT AUTHORITY
 MADRAS - 600 008.

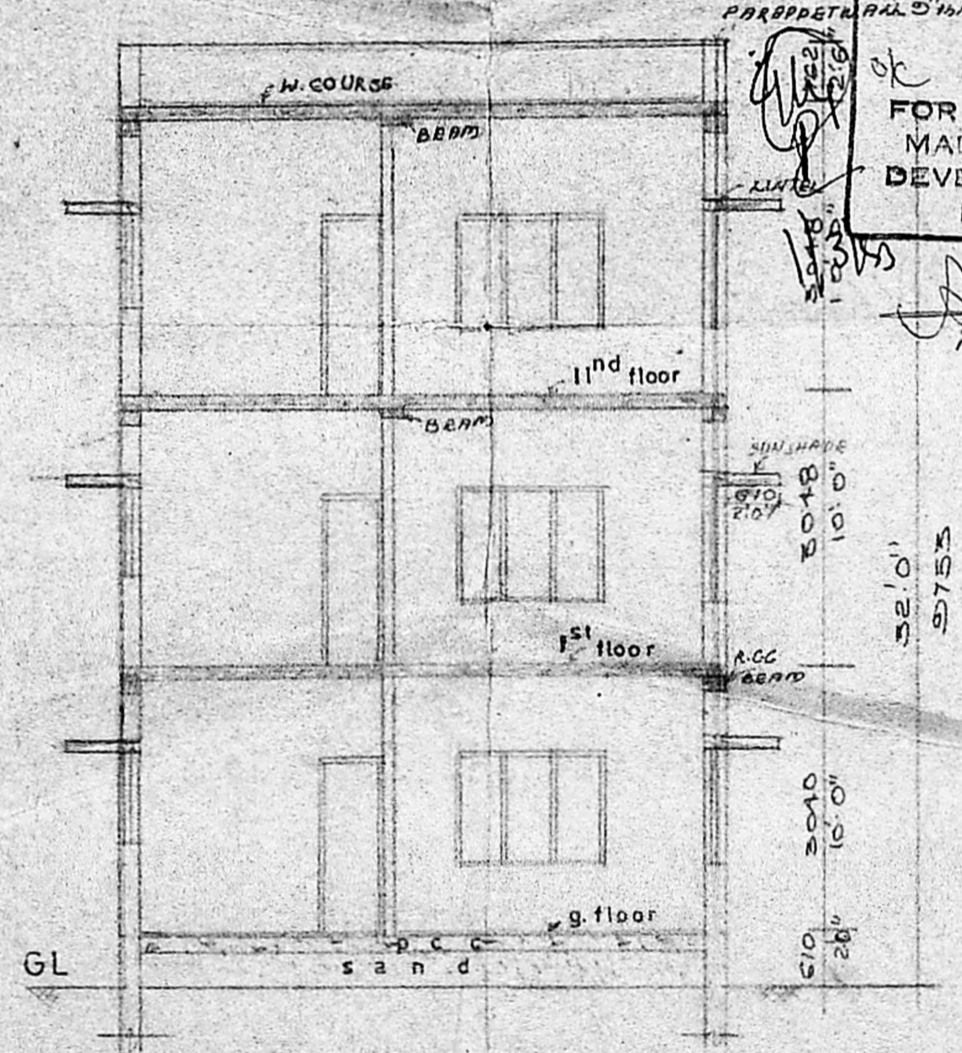

23
 24
 53